

CITY OF ROWLETT
CELLULAR ANTENNA
TOWER SITES

Please submit changes or corrections to:
City of Rowlett Geographic Information Systems (GIS)
3901 Main Street, Rowlett, Texas 75088
Phone (972) 463-3980; Fax (972) 412 6228
E-mail: gis@ci.rowlett.tx.us
Or visit us on the web at
<http://www.ci.rowlett.tx.us/Rowlett/Departments/GIS>

September 2014

City of Rowlett Disclaimer: This map is for general illustrative purposes only. All information depicted on this map was verified and believed accurate at the time of publication. However, no representation of warranty is made concerning the accuracy, completeness or quality depicted on this map. Specifically, this information is not intended to be complete for the purposes of land use restrictions, zoning, title, size, and suitability of the property for specific uses. The City of Rowlett is not responsible for errors due to unauthorized reproduction of this map.

MAP LEGEND

- | | |
|---------------|------------------------------|
| Fire Stations | Park |
| Hospital | City Facilities |
| School | Cell Towers |
| | 1 mile buffer of Cell Towers |

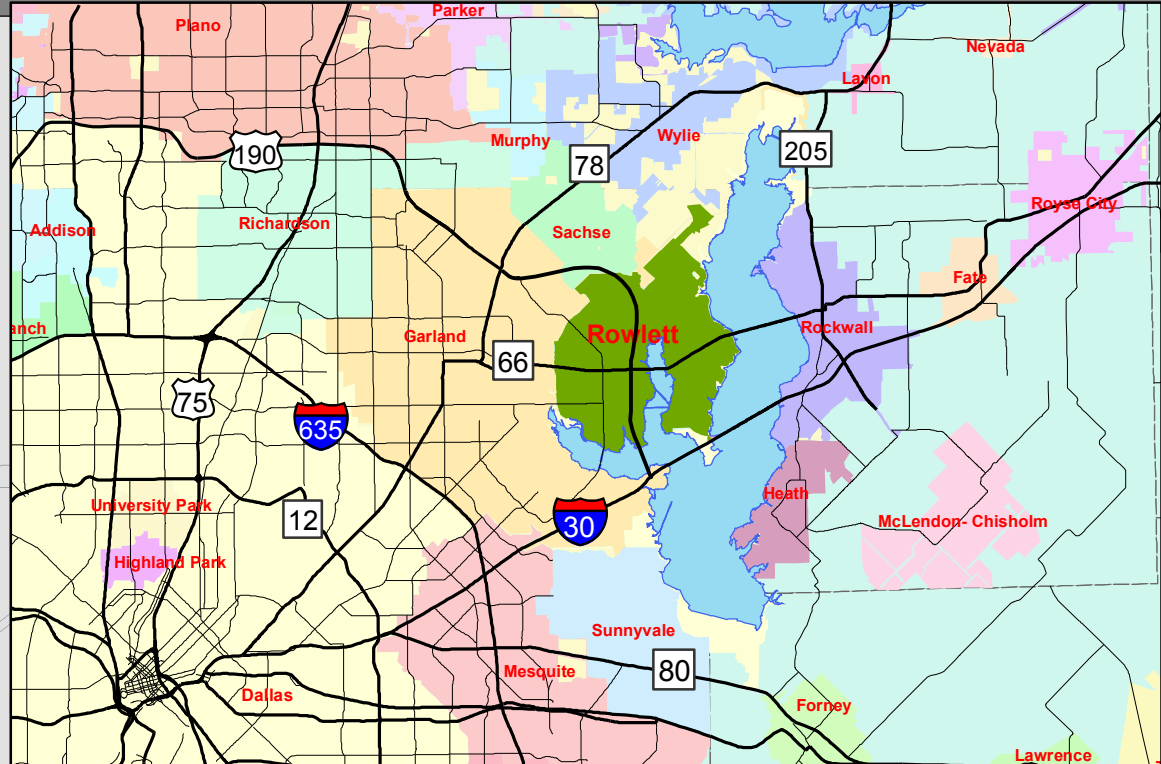

CELL TOWER SITES

ID	LOCATION (or nearest)	ADDRESS
A	Covingtons Nursery	5518 Liberty Grove Rd
B	Animal Shelter (behind)	4300 Industrial St
C	Walgreens (highline)	3435 Lakeview Pkwy
D	Hwy 66 (highline)	5400 Kenwood on Lakeview Pkwy
E1	Creskide Baptist (highline) - OP	3700 Chaha Rd
E2	Creskide Baptist (highline) - NONOP	3700 Chaha Rd
F	Victory Park Baptist Church	2402 Castle Dr
G	9834 Merritt Rd	9834 Merritt Rd
H	Sprint PCS Addition	7400 Liberty Grove Rd
I	Southwestern Bell Wireless	1600 Dalrock Rd
J	City of Rowlett Water Tower 3	2799 Chiesa Rd
K	City of Rowlett Water Tower 1	4599 Martha Dr
L	Walgreens (highline)	8703 Lakeview Pkwy
M	Vinson Rd	3201 Vinson Rd
N	T-Mobile (highline)	7617 Lakeview Pkwy
O	New Fire Station 1 Site	3900 Miller Rd
P	NE Corner of Lakeview & Scenic	9601 Lakeview Pkwy
R	Rowlett Community Park	8500 St. Andrews Ln

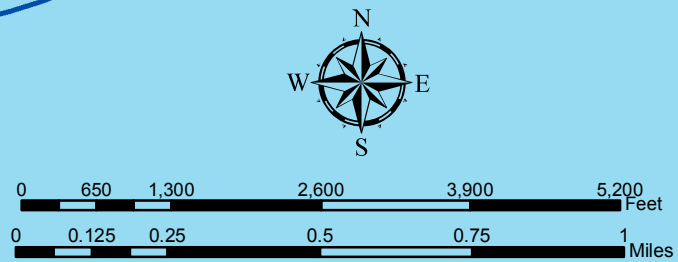
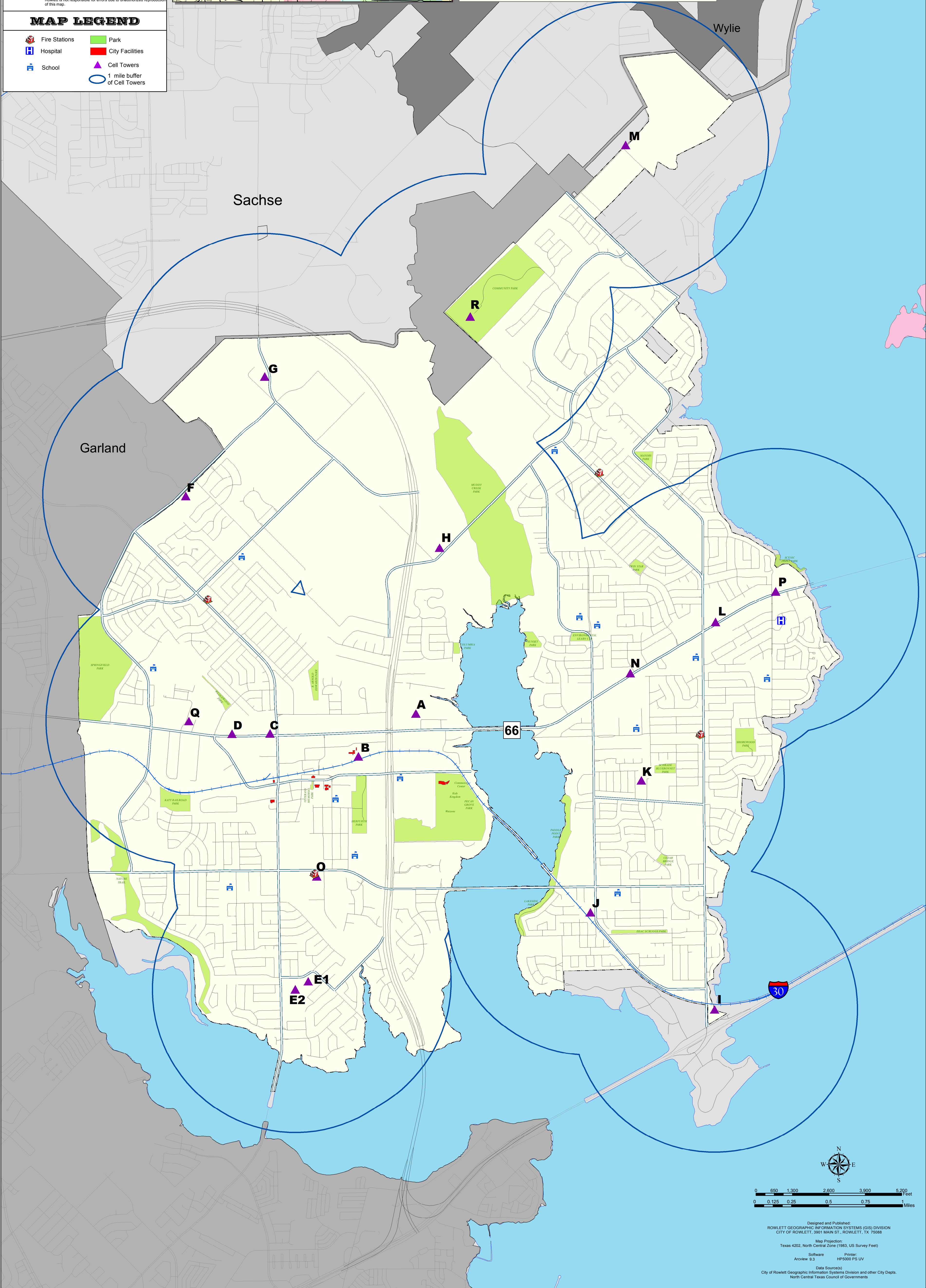

Designed and Published:
ROWLETT GEOGRAPHIC INFORMATION SYSTEMS (GIS) DIVISION
CITY OF ROWLETT, 3901 MAIN ST., ROWLETT, TX 75088
Map Projection:
Texas 4202, North Central Zone (1983 US Survey Feet)
Printer:
Software:
HP5000 PS UV
Data Source(s):
City of Rowlett Geographic Information Systems Division and other City Depts.
North Central Texas Council of Governments