

CITY OF ROWLETT

PAVEMENT CONDITION INDEX FOR STREETS

Please submit changes or corrections to:
 City of Rowlett Geographic Information Systems (GIS)
 3907 Main Street, Rowlett, Texas 75088
 Phone (972) 412-6133; Fax (972) 412-6228
 Email: gis@ci.rowlett.tx.us
 Or visit us on the web at
 http://www.ci.rowlett.tx.us/Rowlett/Departments/GIS

August 2011

Disclaimer:
 This map is for general illustrative purposes only. All information depicted on this map was verified and believed accurate at the time of publication. However, no representation or warranty is made concerning the accuracy, completeness or quality of the information on the map. Specifically, this information is not intended to be complete for the purposes of land use restrictions, zoning, title, title, and suitability of the property for specific uses. The City of Rowlett is not responsible for errors due to unauthorized reproduction of this map.

MAP LEGEND

Streets PCI:	
Failed to Very Poor (0-40)	Good (80-100)
Poor (40-60)	Fail to Satisfactory (60-80)
Other	

Additional assistance can be provided at the City of Rowlett Public Works/Utilities Department
 4310 Industrial Street, Rowlett, Texas 75088.

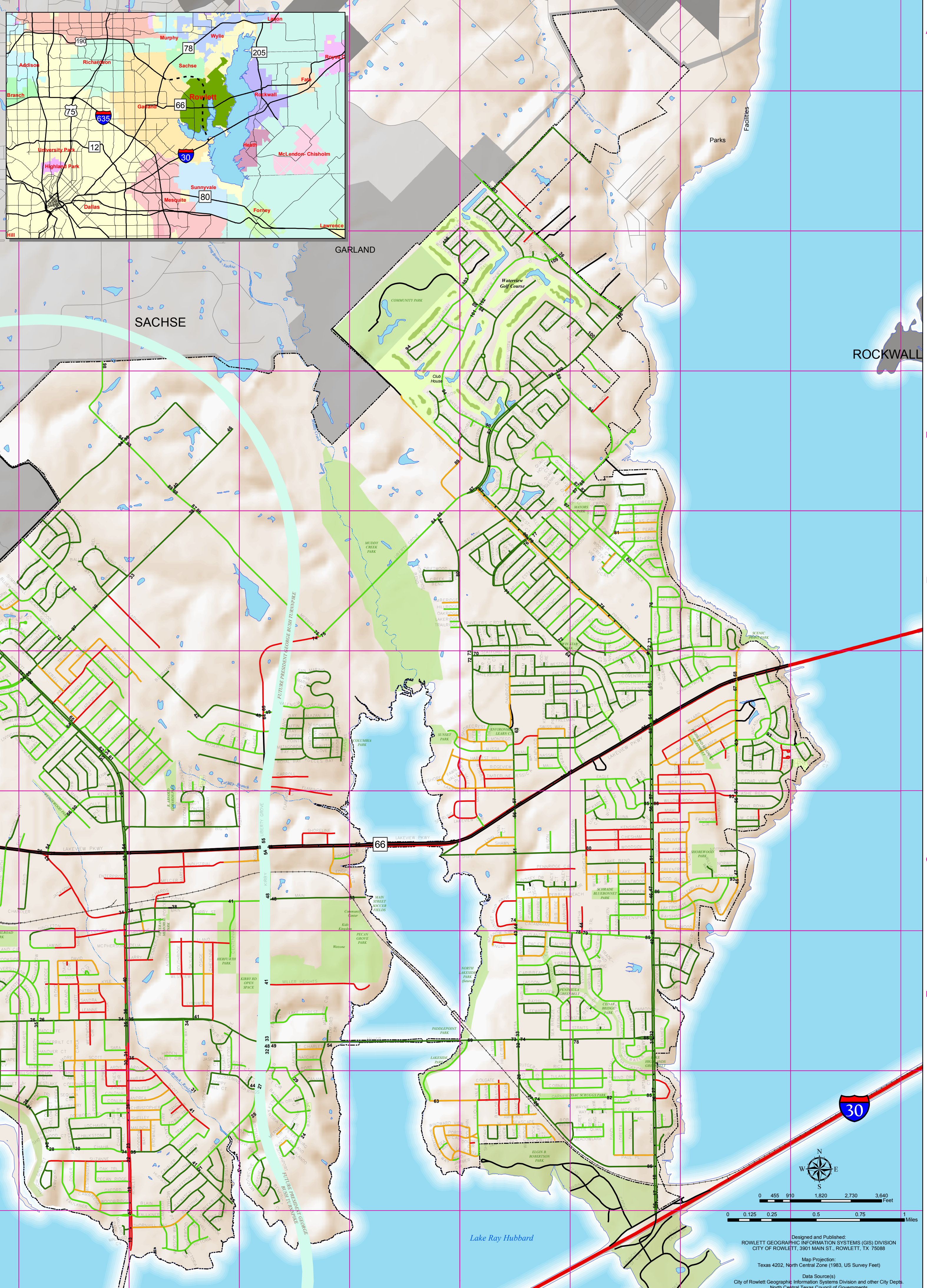

Street Name	Grid	Street Name	Grid	Street Name	Grid	Street Name	Grid	Street Name	Grid	Street Name	Grid	Street Name	Grid	Street Name	Grid
ABBEY CT	H8	ABBY DR	H8	ABBY DR	H8	ABBY DR	H8	ABBY DR	H8	ABBY DR	H8	ABBY DR	H8	ABBY DR	H8
ABBY DR	H8	ABBY DR	H8	ABBY DR	H8	ABBY DR	H8	ABBY DR	H8	ABBY DR	H8	ABBY DR	H8	ABBY DR	H8

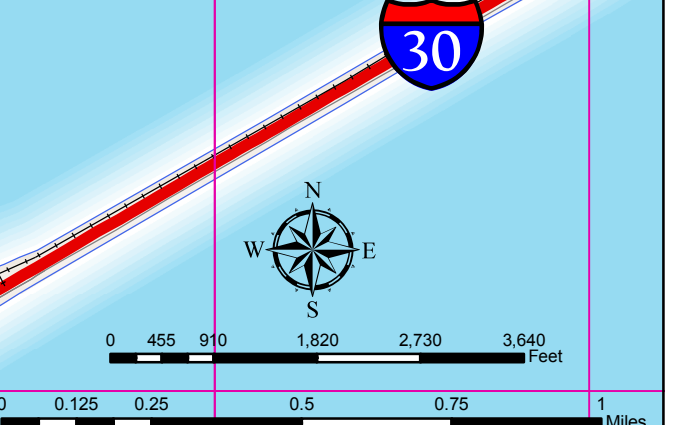

Designed and Published:
 ROWLETT GEOGRAPHIC INFORMATION SYSTEMS (GIS) DIVISION
 CITY OF ROWLETT, 3907 MAIN ST., ROWLETT, TX 75088

Map Projection:
 Texas 4202, North Central Zone (1983, US Survey Feet)

Data Source(s):
 City of Rowlett Geographic Information Systems Division and other City Dept.
 North Central Texas Council of Governments

